

**MARCH & SEPTEMBER 21: 9 AM (EXISTING)**

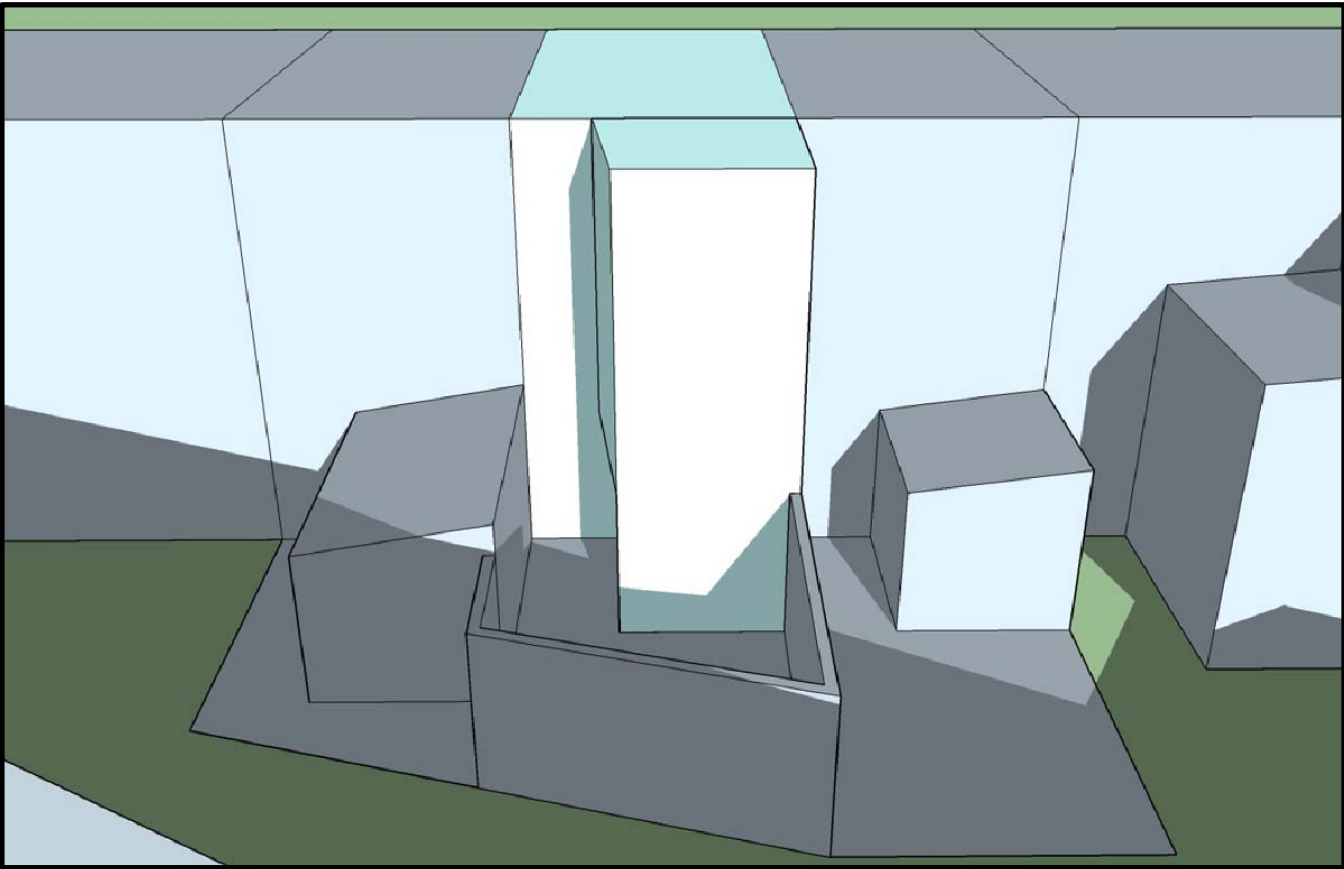

**MARCH & SEPTEMBER 21: 9 AM (PROPOSED)**

**BZA SUBMISSION**

---

**OLD CITY DESIGN STUDIO<sup>®</sup>**  
1317 D ST, NE WASHINGTON, DC 20002  
202. 455. 6237 OLD CITY DESIGN.US

**CLIENT:**  
McGEEHAN RESIDENCE  
121 Tennessee Avenue, NE  
Washington, DC 20002

---

DATE: 05.21.2018  
SCALE: NONE

---

SHADOW STUDIES  
BEFORE & AFTER  
EQUINOX

Board of Zoning Adjustment  
District of Columbia  
CASE NO. 18728  
EXHIBIT NO. 58

**A-11**

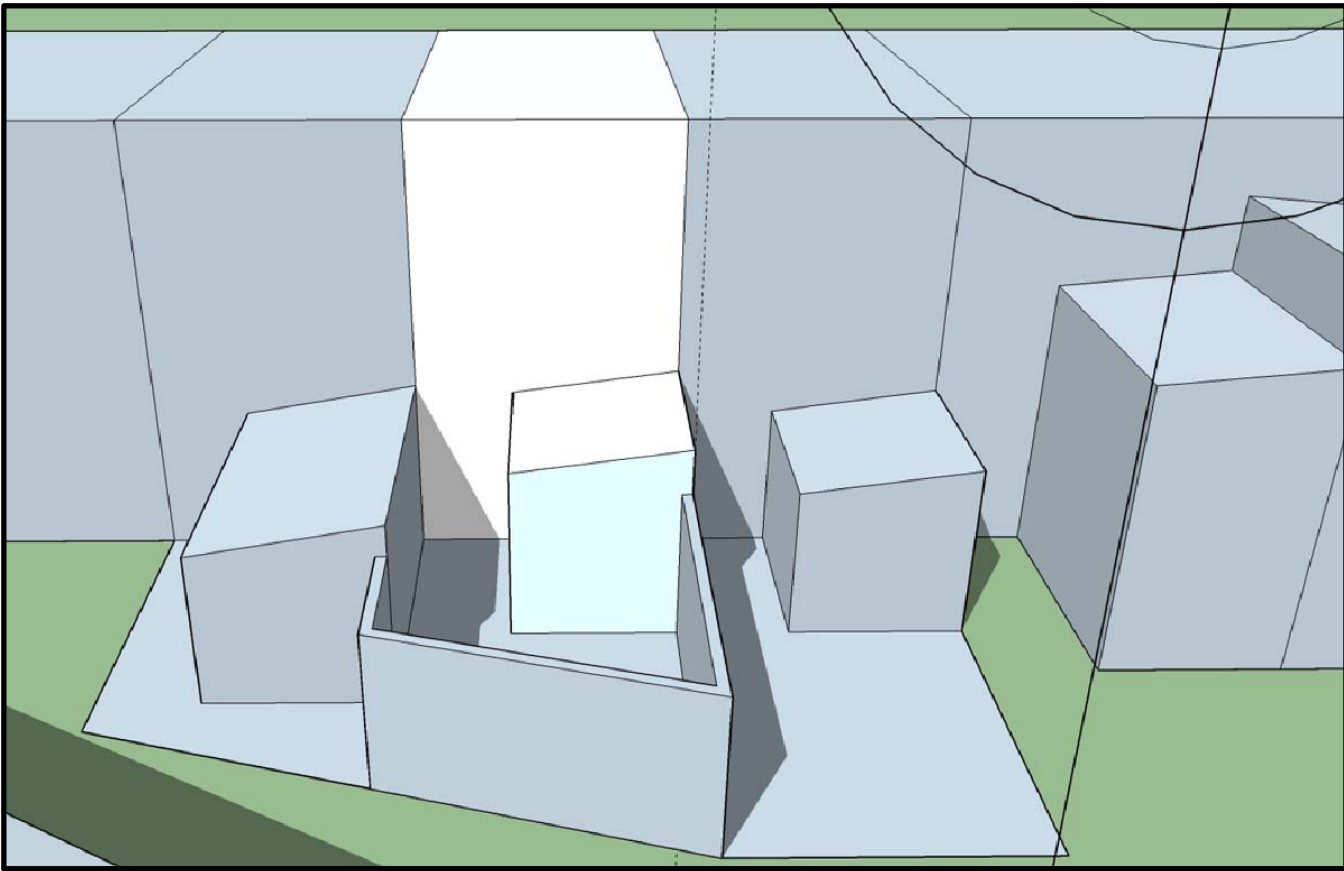

**MARCH & SEPTEMBER 21: 12 PM (EXISTING)**

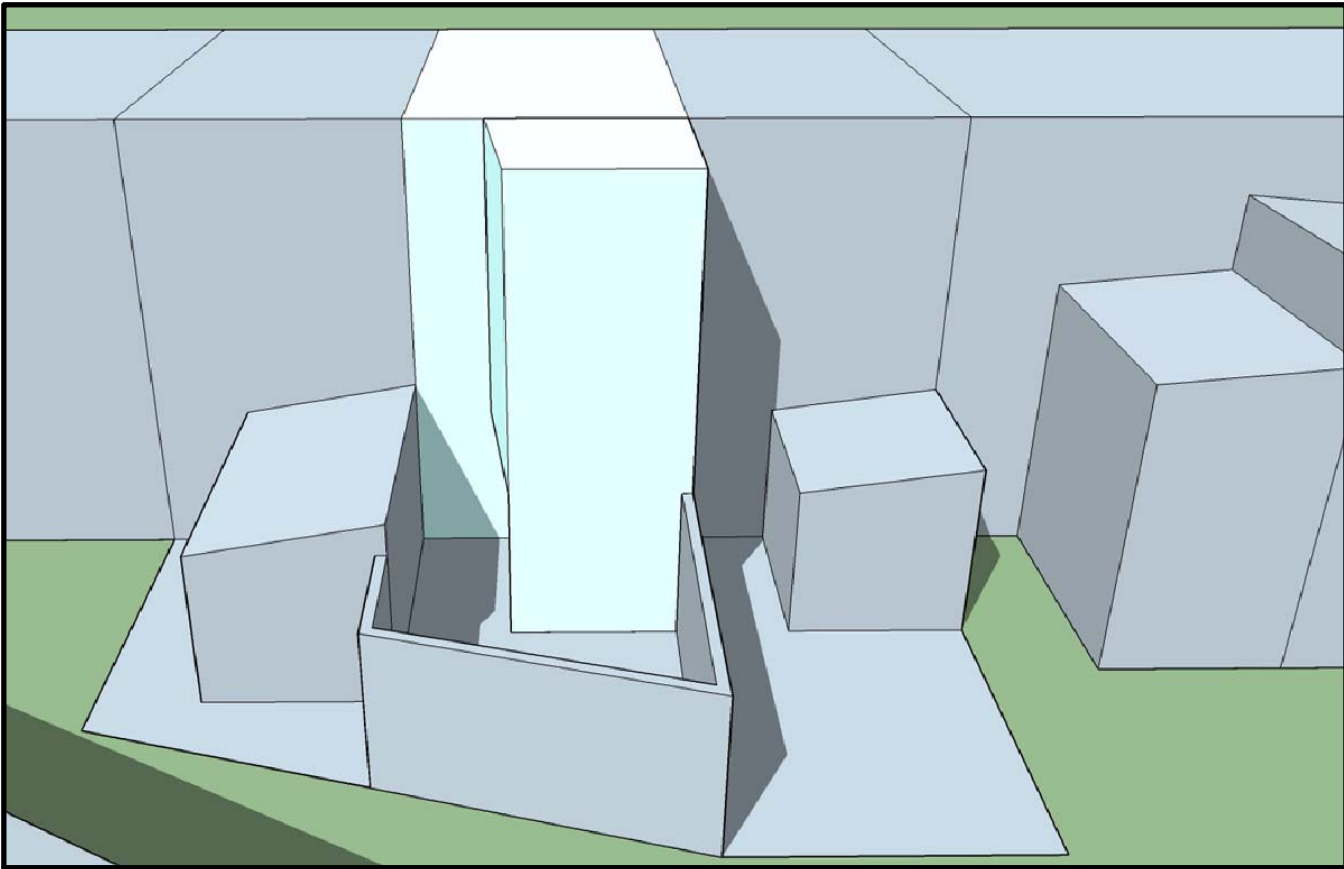

**MARCH & SEPTEMBER 21: 12 PM (PROPOSED)**

BZA SUBMISSION

---

OLD CITY DESIGN STUDIO®  
1317 D ST, NE WASHINGTON, DC 20002  
202. 455. 6237 OLD CITY DESIGN.US

CLIENT:  
McGEEHAN RESIDENCE  
121 Tennessee Avenue, NE  
Washington, DC 20002

---

DATE: 05.21.2018  
SCALE: NONE

---

SHADOW STUDIES  
BEFORE & AFTER  
EQUINOX

**A-12**

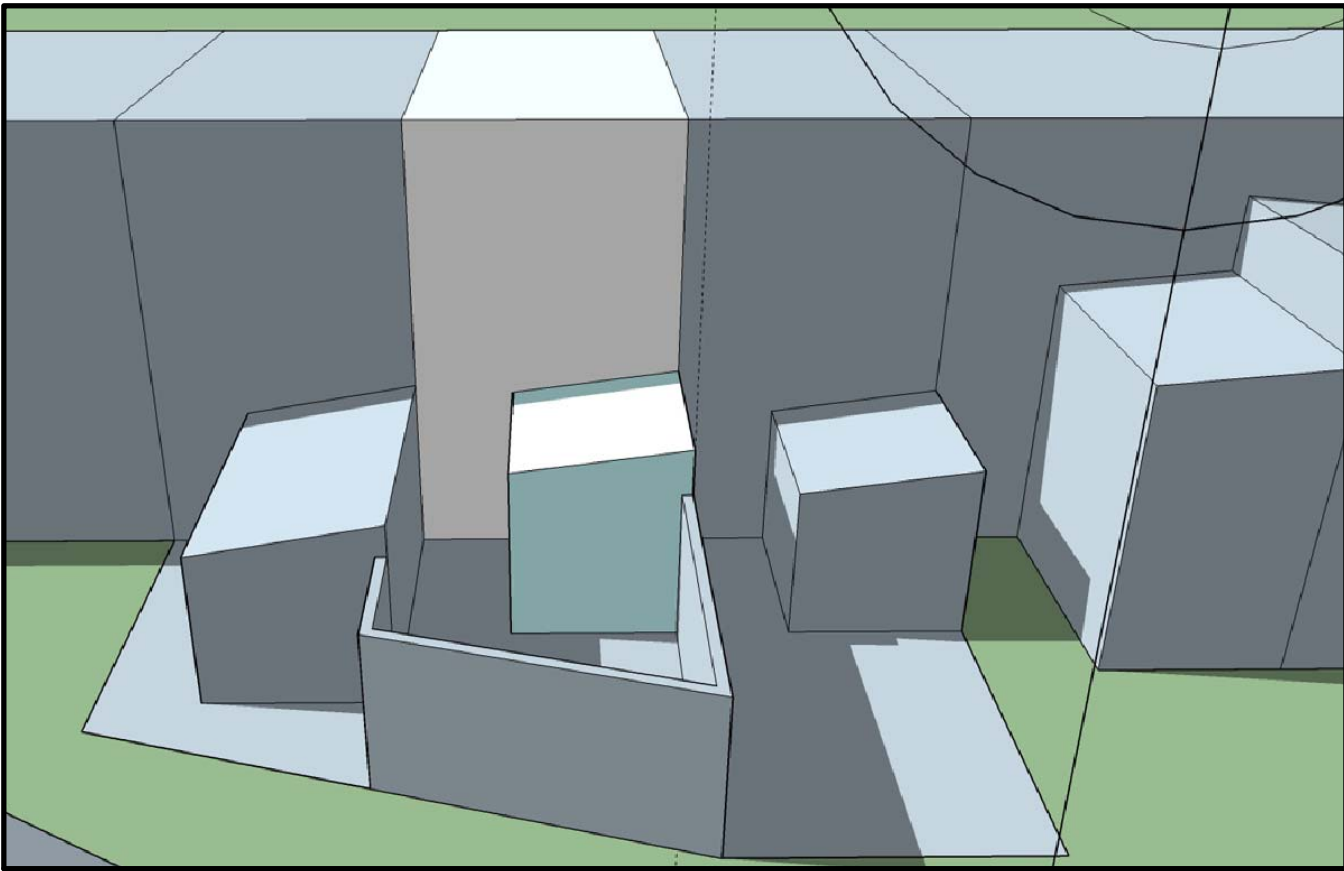

**MARCH & SEPTEMBER 21: 3 PM (EXISTING)**

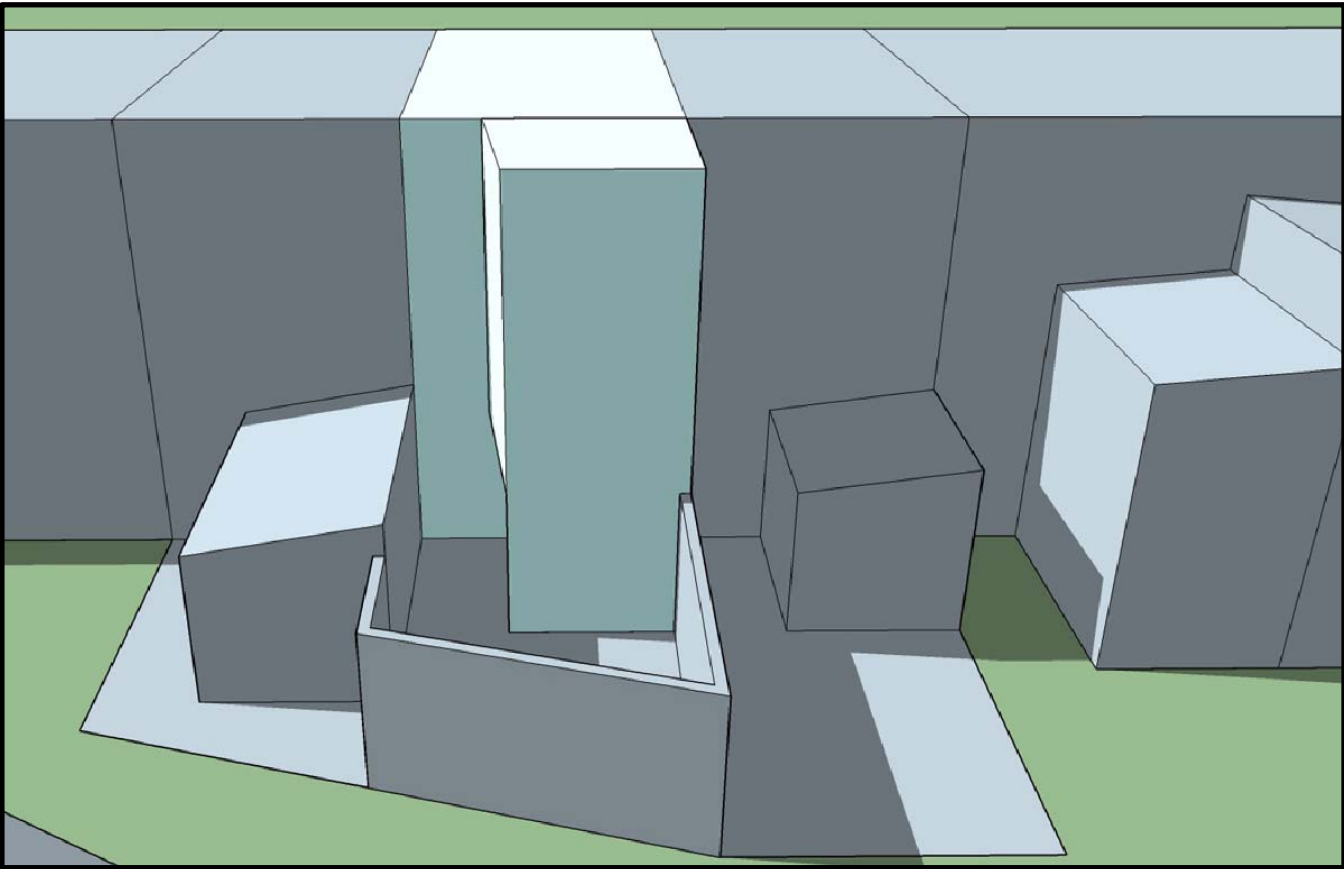

**MARCH & SEPTEMBER 21: 3 PM (PROPOSED)**

BZA SUBMISSION

OLD CITY DESIGN STUDIO®  
1317 D ST, NE WASHINGTON, DC 20002  
202. 455. 6237 OLD CITY DESIGN.US

CLIENT:  
McGEEHAN RESIDENCE  
121 Tennessee Avenue, NE  
Washington, DC 20002

DATE: 05.21.2018  
SCALE: NONE

SHADOW STUDIES  
BEFORE & AFTER  
EQUINOX

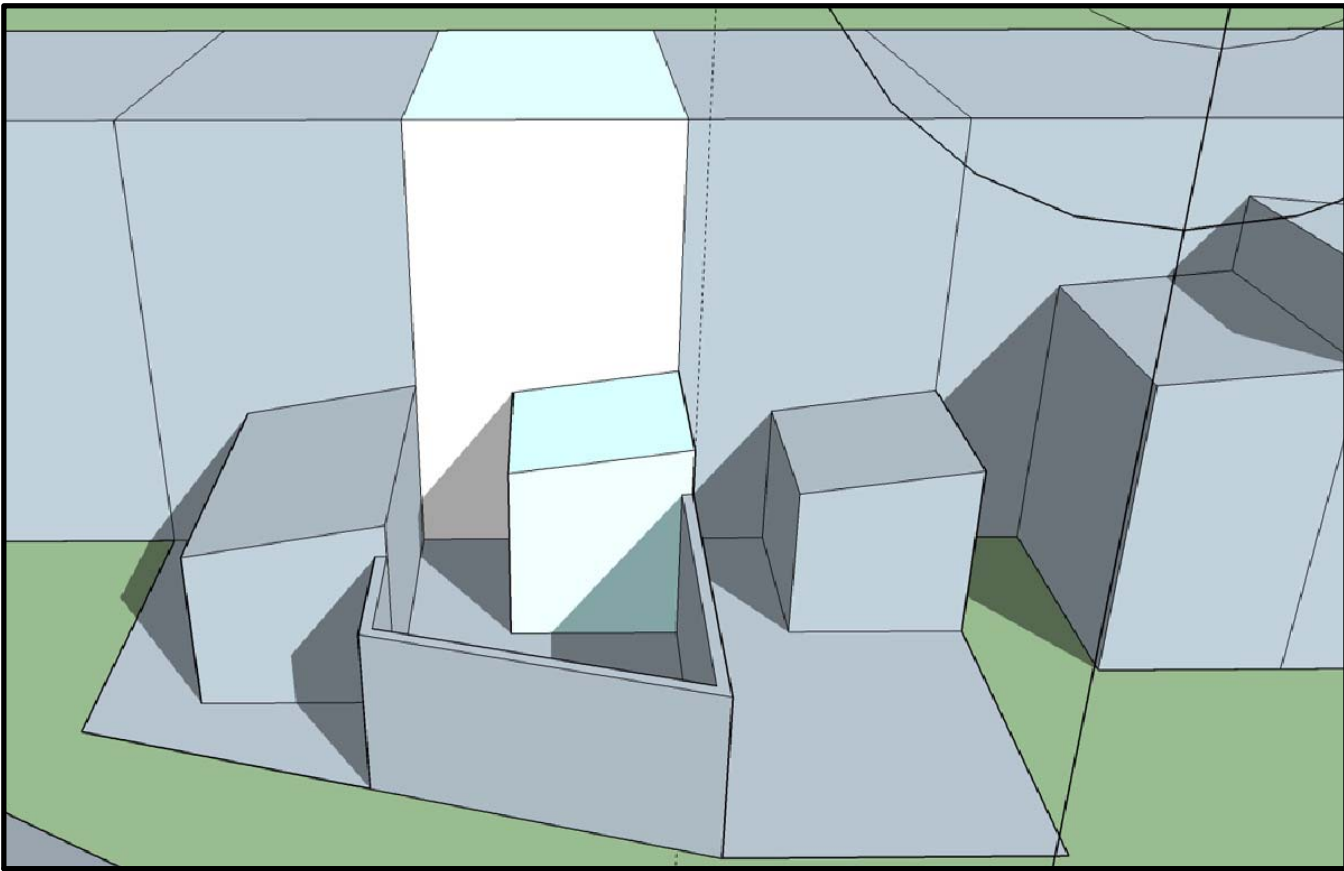

**JUNE 21: 9 AM (EXISTING)**

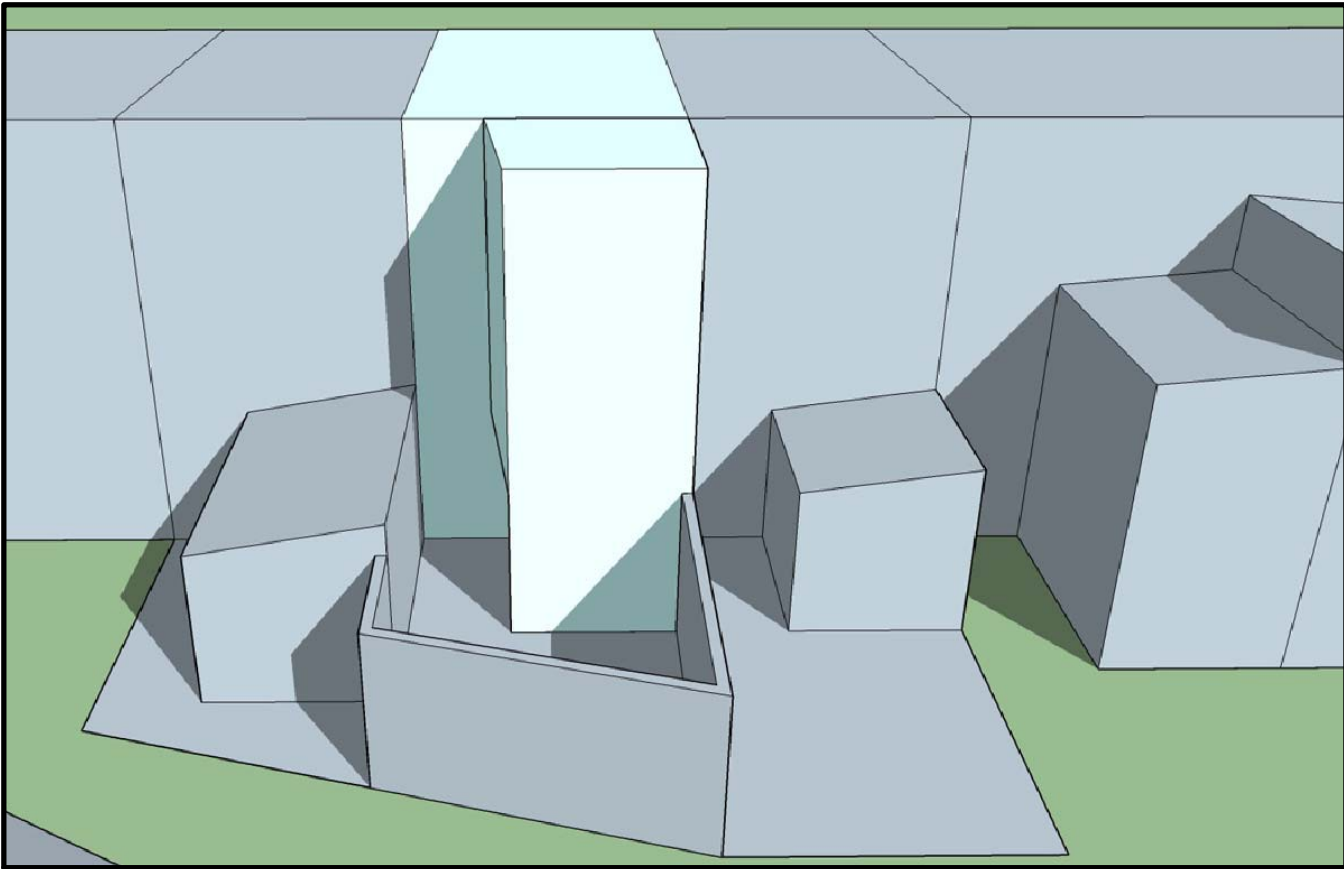

**JUNE 21: 9 AM (PROPOSED)**

BZA SUBMISSION

---

**OLD CITY DESIGN STUDIO**®  
1317 D ST, NE WASHINGTON, DC 20002  
202. 455. 6237 OLD CITY DESIGN.US

**CLIENT:**  
McGEEHAN RESIDENCE  
121 Tennessee Avenue, NE  
Washington, DC 20002

---

DATE: 05.21.2018  
SCALE: NONE

---

SHADOW STUDIES  
BEFORE & AFTER  
SUMMER SOLSTICE

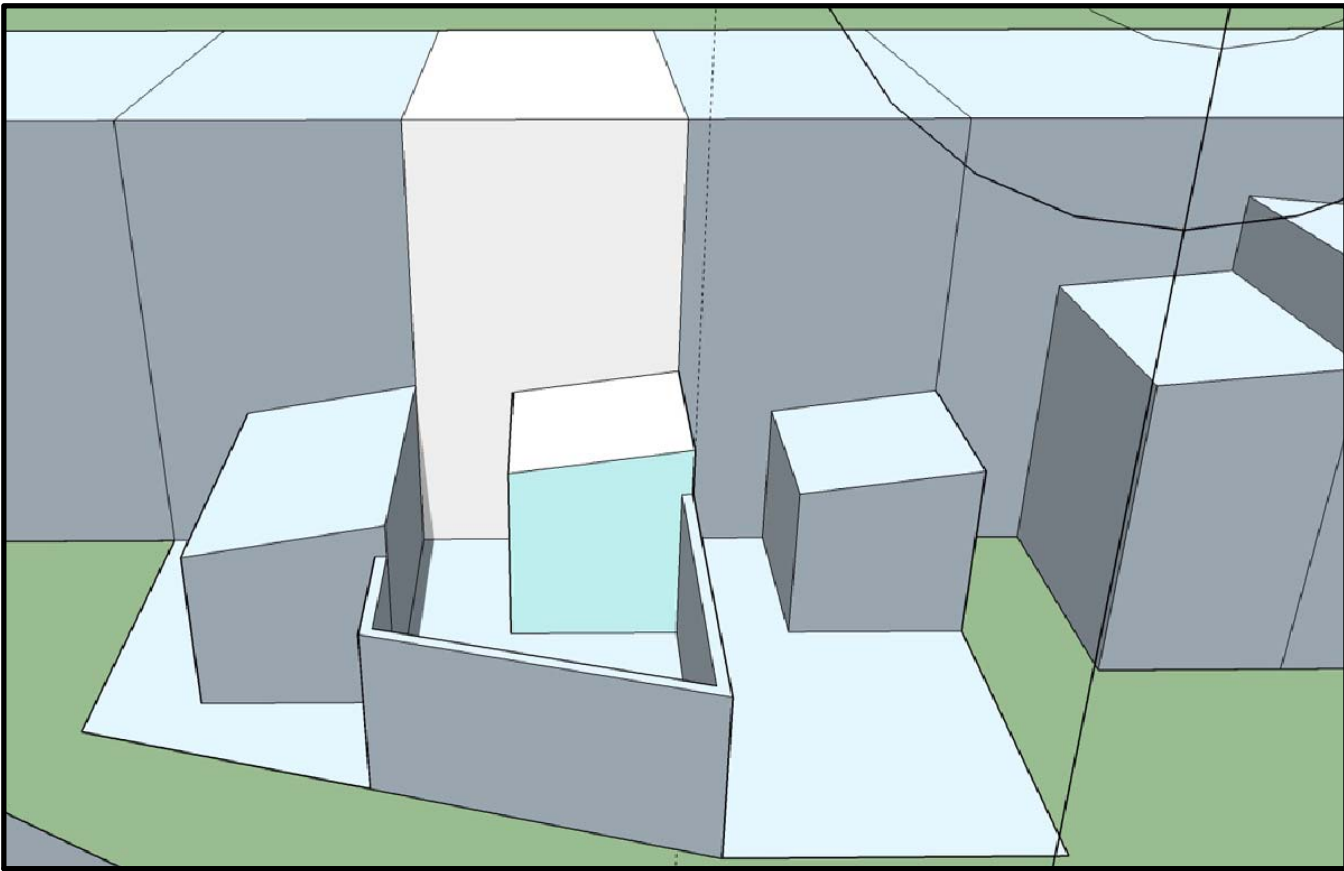

**JUNE 21: 12 PM (EXISTING)**

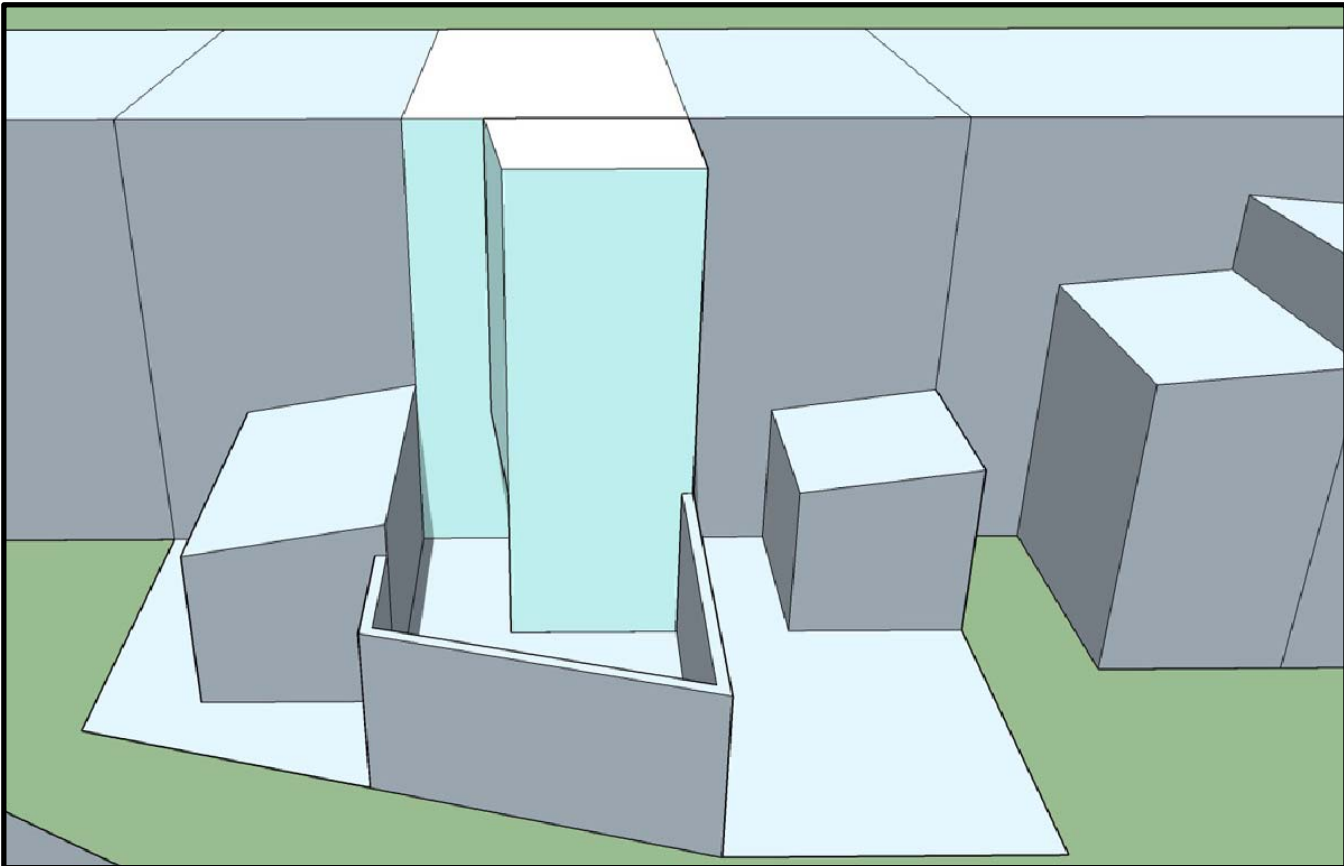

**JUNE 21: 12 PM (PROPOSED)**

BZA SUBMISSION

---

**OLD CITY DESIGN STUDIO<sup>®</sup>**  
1317 D ST, NE WASHINGTON, DC 20002  
202. 455. 6237 OLD CITY DESIGN.US

**CLIENT:**  
McGEEHAN RESIDENCE  
121 Tennessee Avenue, NE  
Washington, DC 20002

---

DATE: 05.21.2018  
SCALE: NONE

---

SHADOW STUDIES  
BEFORE & AFTER  
SUMMER SOLSTICE

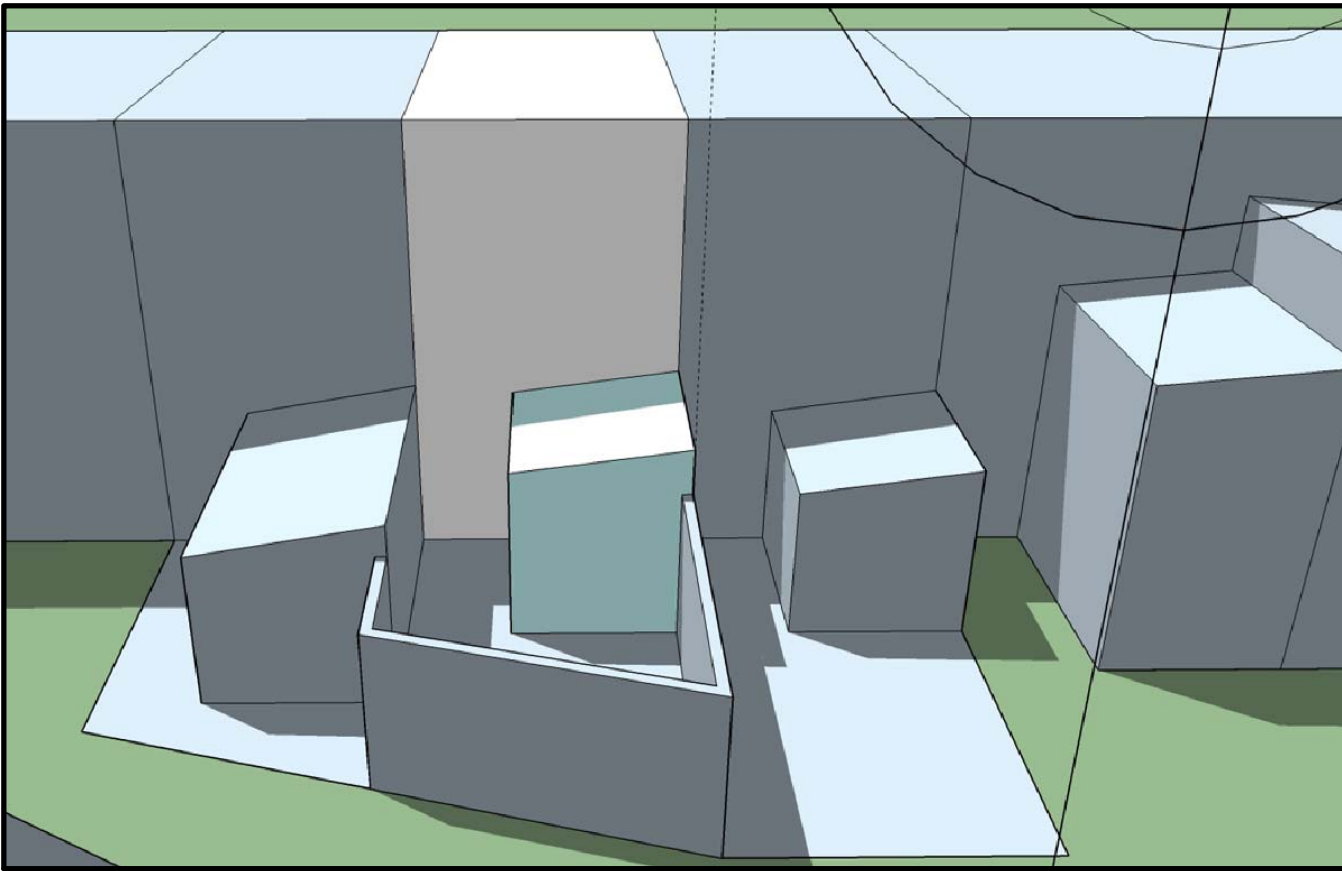

**JUNE 21: 3 PM (EXISTING)**

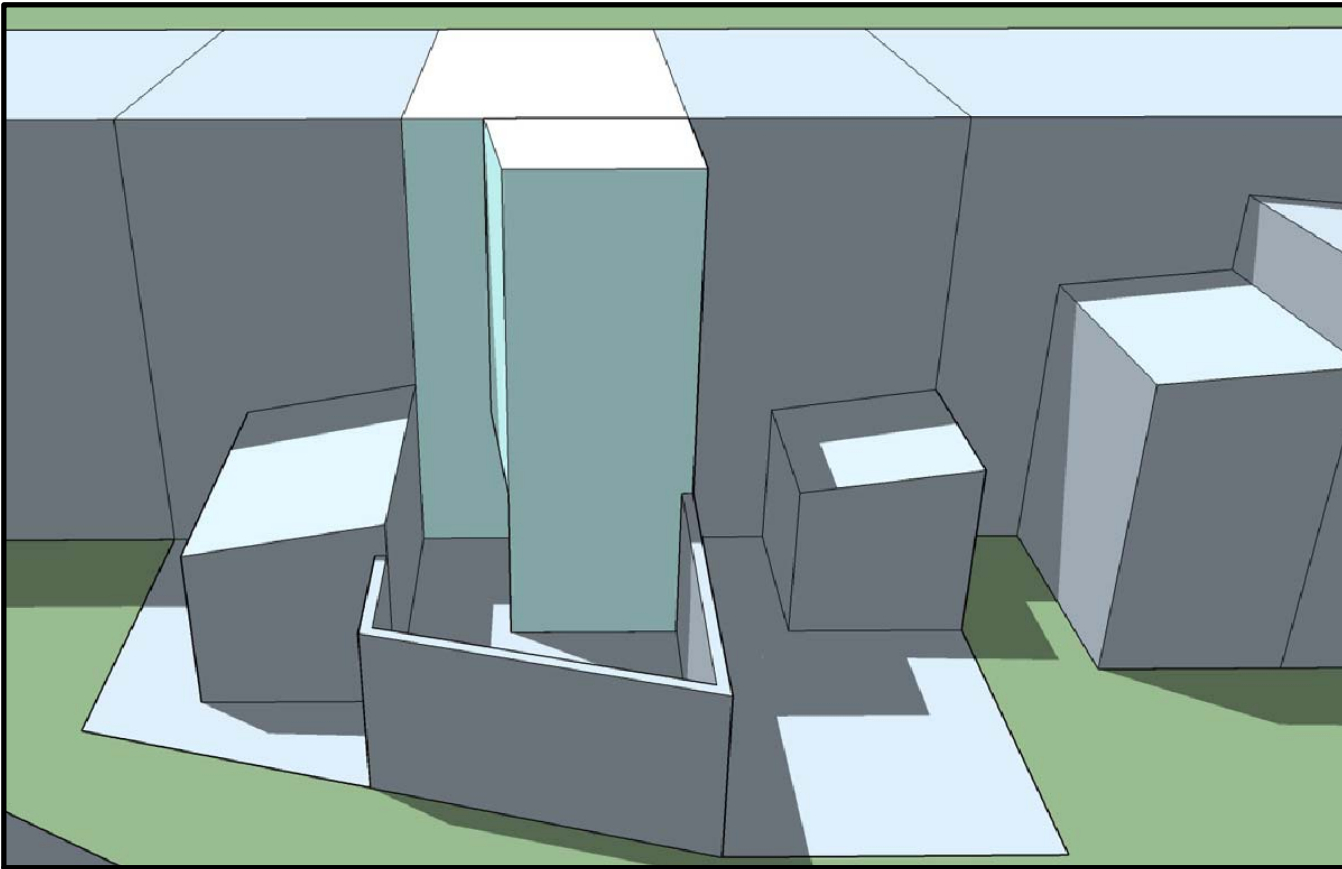

**JUNE 21: 3 PM (PROPOSED)**

BZA SUBMISSION

OLD CITY DESIGN STUDIO®  
1317 D ST, NE WASHINGTON, DC 20002  
202. 455. 6237 OLDCITYDESIGN.US

CLIENT:  
McGEEHAN RESIDENCE  
121 Tennessee Avenue, NE  
Washington, DC 20002

DATE: 05.21.2018  
SCALE: NONE

SHADOW STUDIES  
BEFORE & AFTER  
SUMMER SOLSTICE

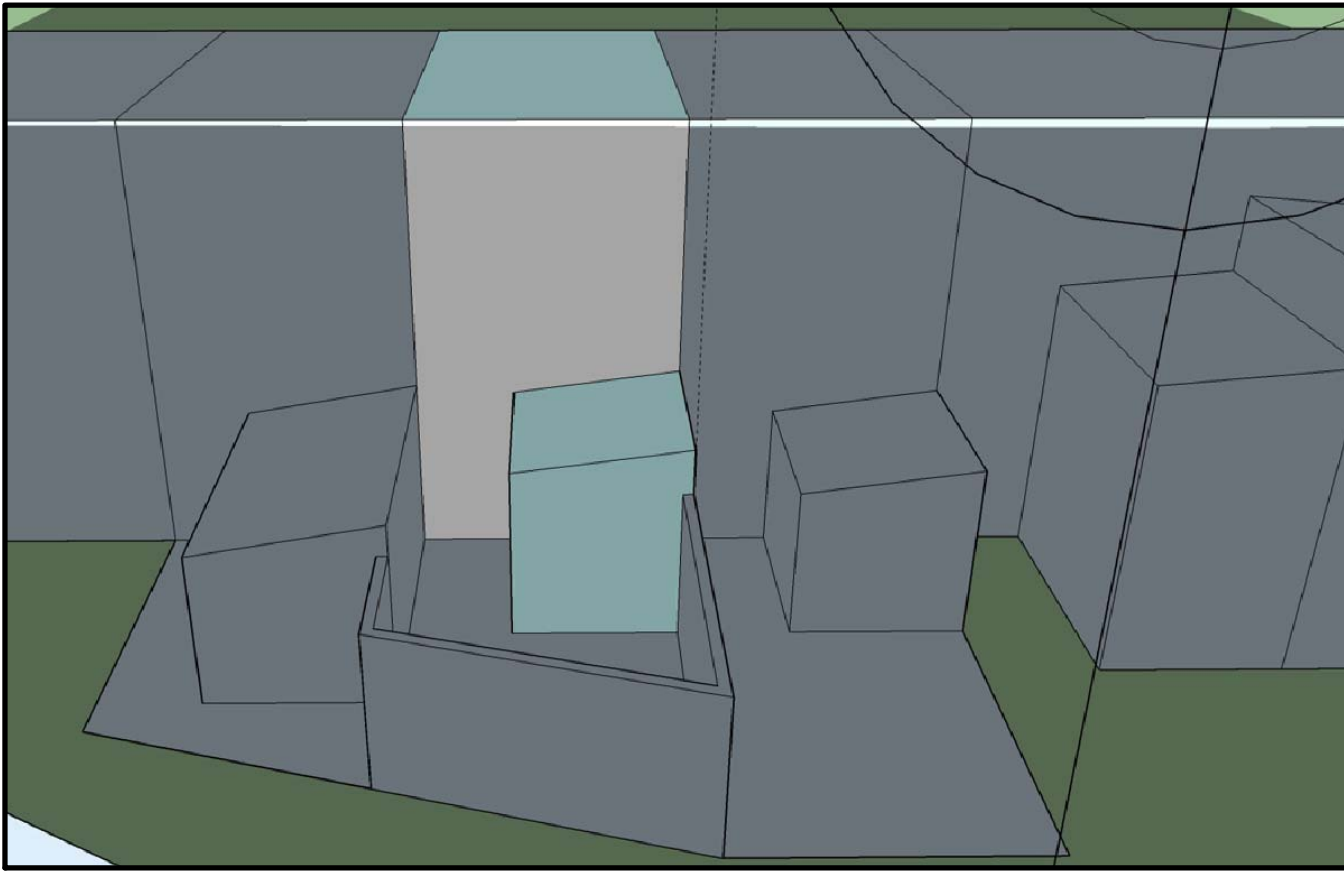

**DECEMBER 21: 7:30 AM (EXISTING)**

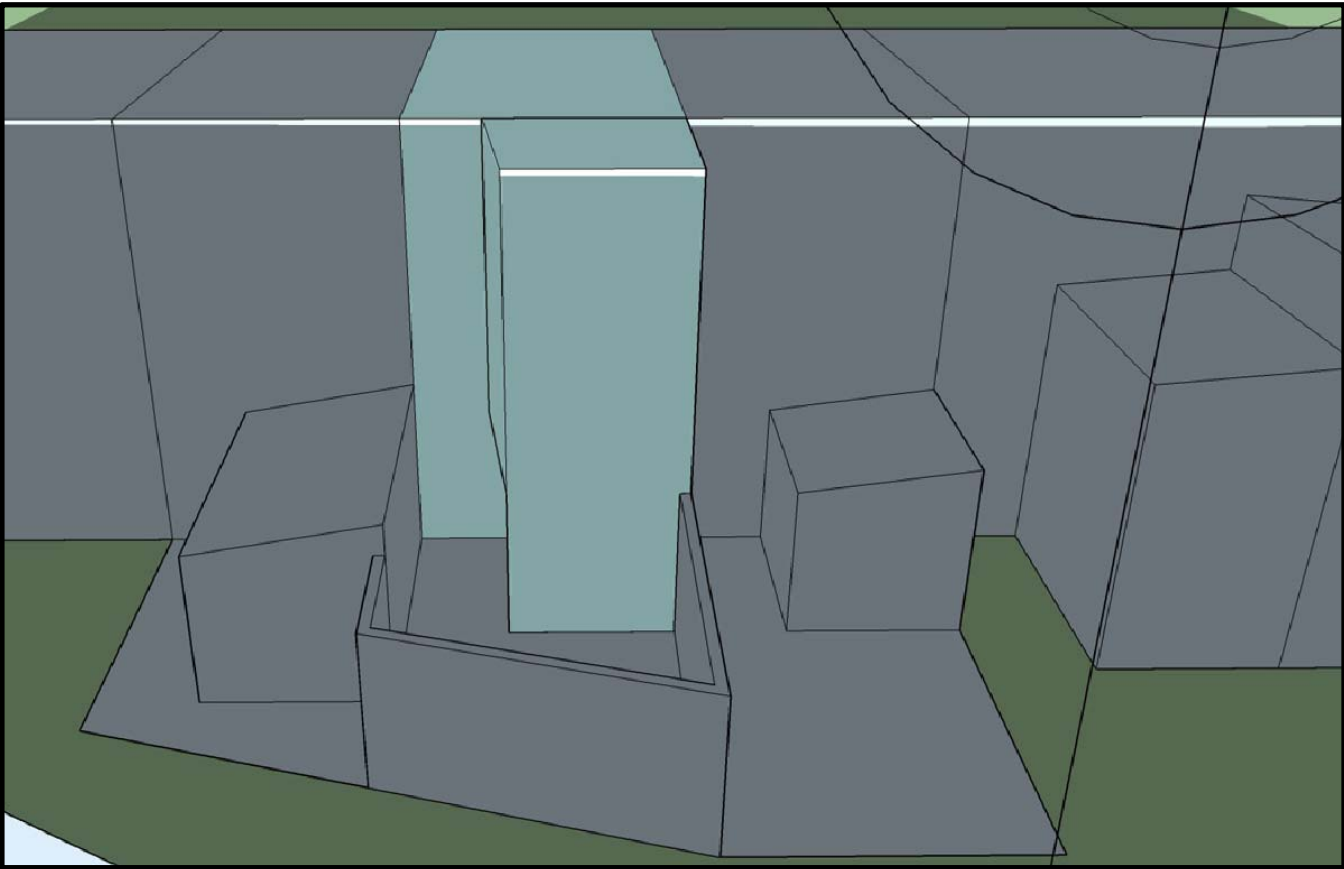

**DECEMBER 21: 7:30 AM (PROPOSED)**

BZA SUBMISSION

---

**OLD CITY DESIGN STUDIO<sup>®</sup>**  
1317 D ST, NE WASHINGTON, DC 20002  
202. 455. 6237 OLD CITY DESIGN.US

**CLIENT:**  
McGEEHAN RESIDENCE  
121 Tennessee Avenue, NE  
Washington, DC 20002

---

DATE: 05.21.2018  
SCALE: NONE

---

SHADOW STUDIES  
BEFORE & AFTER  
WINTER SOLSTICE

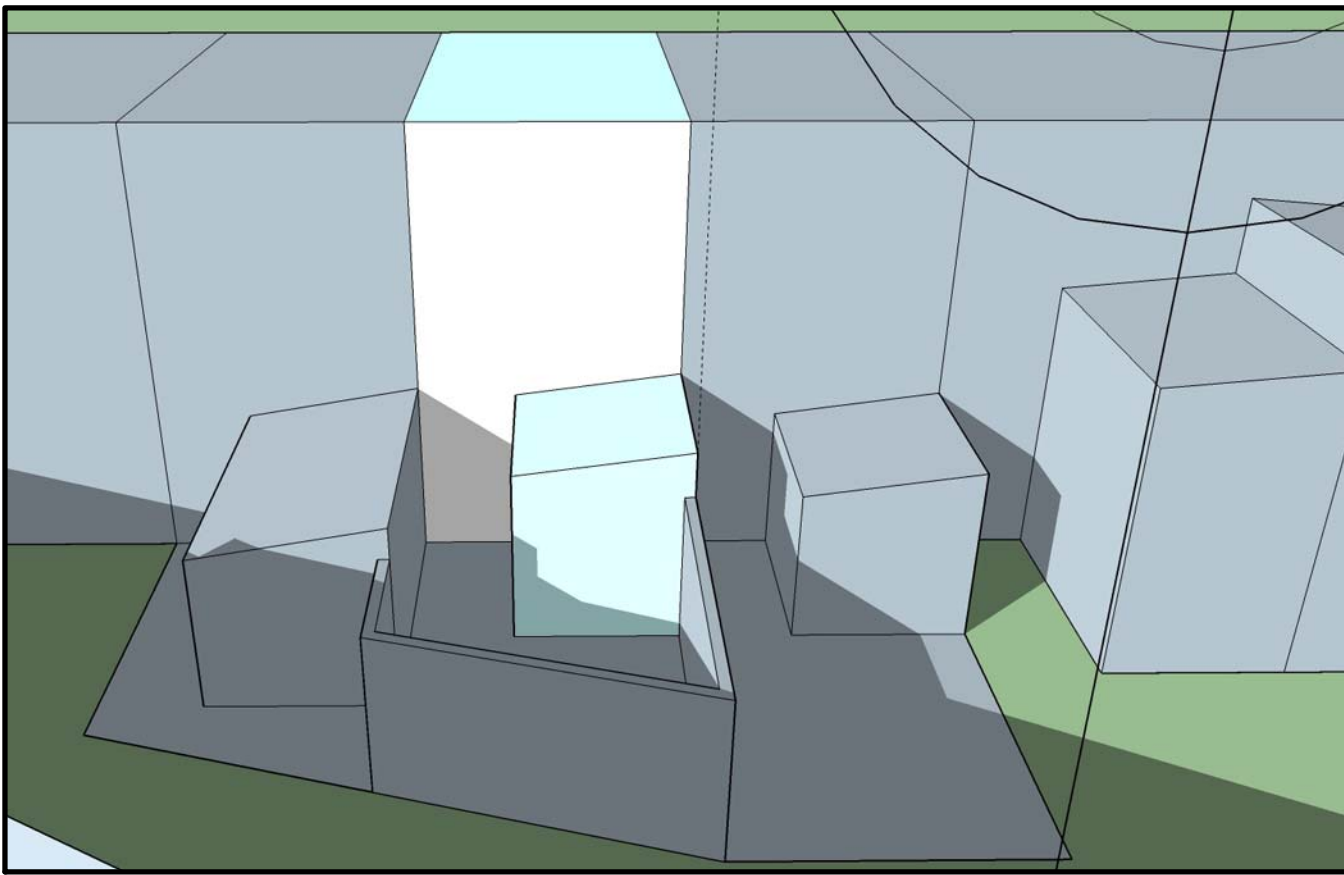

**DECEMBER 21: 11:30 AM (EXISTING)**

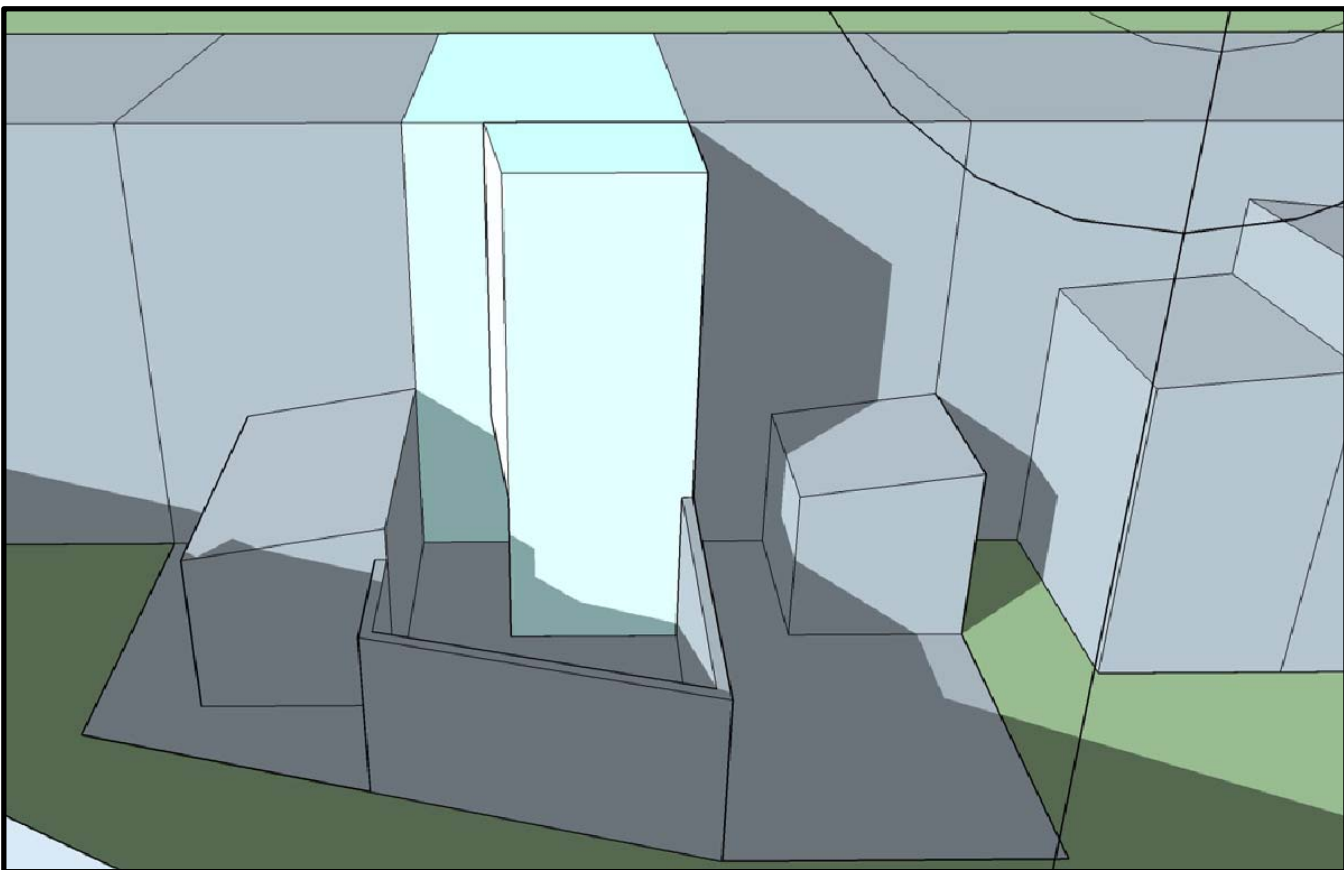

**DECEMBER 21: 11:30 AM (PROPOSED)**

BZA SUBMISSION

---

**OLD CITY DESIGN STUDIO<sup>®</sup>**  
1317 D ST, NE WASHINGTON, DC 20002  
202. 455. 6237 OLD CITY DESIGN.US

**CLIENT:**  
McGEEHAN RESIDENCE  
121 Tennessee Avenue, NE  
Washington, DC 20002

---

DATE: 05.21.2018  
SCALE: NONE

---

SHADOW STUDIES  
BEFORE & AFTER  
WINTER SOLSTICE

**A-18**



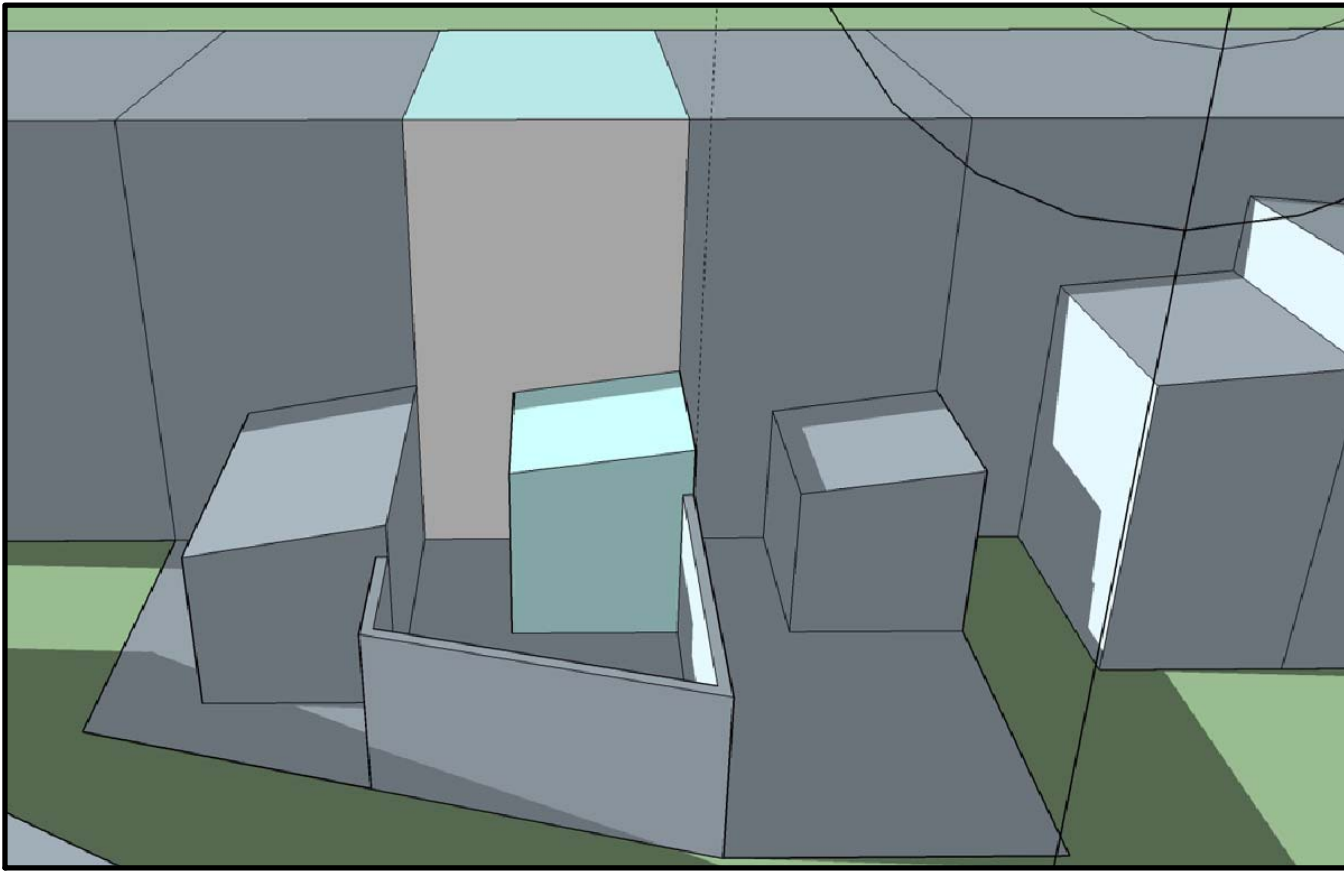

**DECEMBER 21: 2:30 PM (EXISTING)**

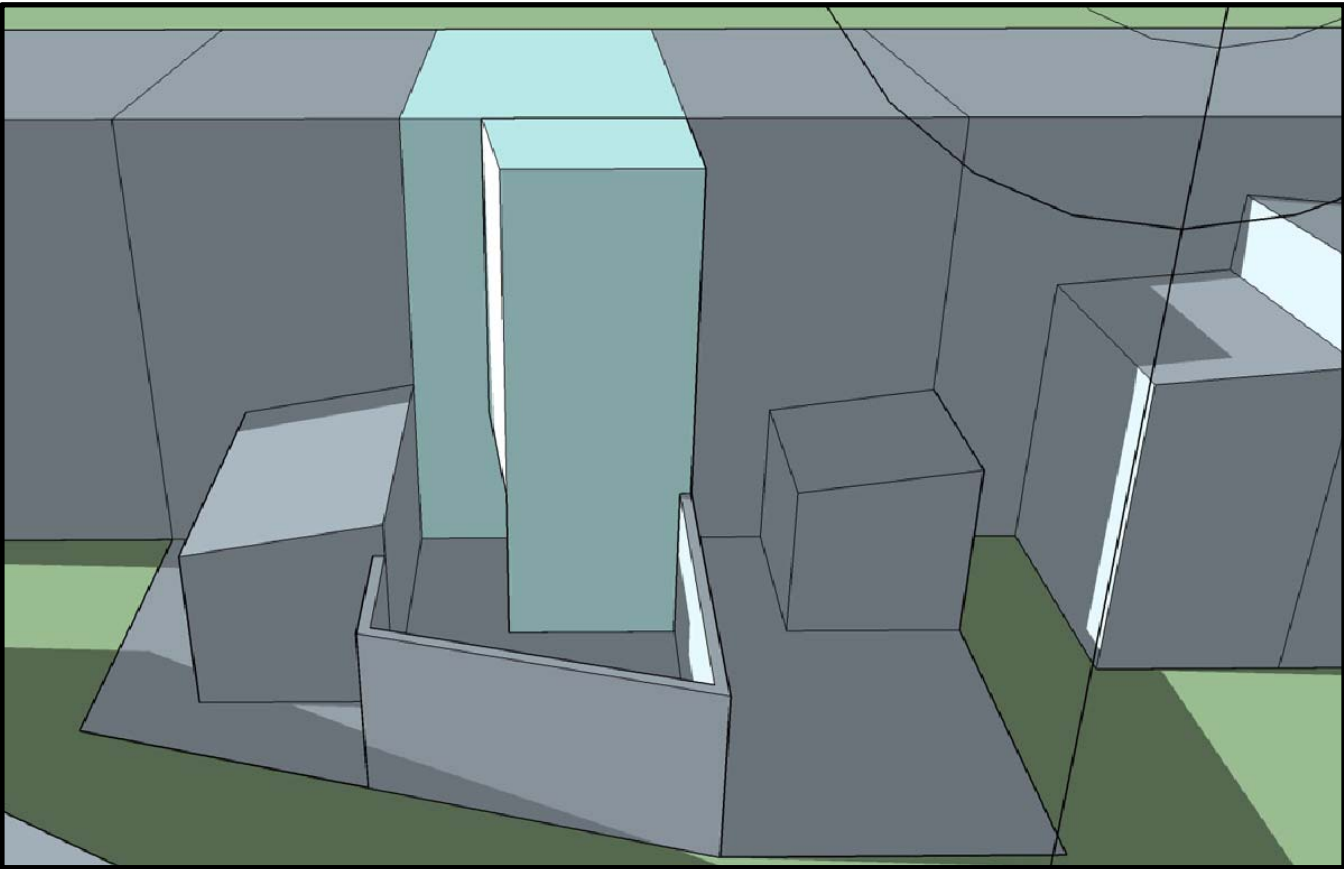

**DECEMBER 21: 2:30 PM (PROPOSED)**

BZA SUBMISSION

---

**OLD CITY DESIGN STUDIO<sup>®</sup>**  
1317 D ST, NE WASHINGTON, DC 20002  
202. 455. 6237 OLD CITY DESIGN.US

**CLIENT:**  
McGEEHAN RESIDENCE  
121 Tennessee Avenue, NE  
Washington, DC 20002

---

DATE: 05.21.2018  
SCALE: NONE

---

SHADOW STUDIES  
BEFORE & AFTER  
WINTER SOLSTICE